



85

Scrutiny Plan  
C2/10415/91



NORTH

MMDA 'B' NO. /  
C.No. C2/10415/91  
ANSL  
Scrutiny PART I  
PART II

Planning Permit No. C/PP/155/B/E/91  
**APPROVED**  
SUBJECT TO THE CONDITIONS IN THIS OFFICE LETTER.  
No. C2/10415/91 Date 26/8/91  
FOR MEMBER SECRETARY  
MADRAS METROPOLITAN  
DEVELOPMENT AUTHORITY  
MADRAS - 600 008.

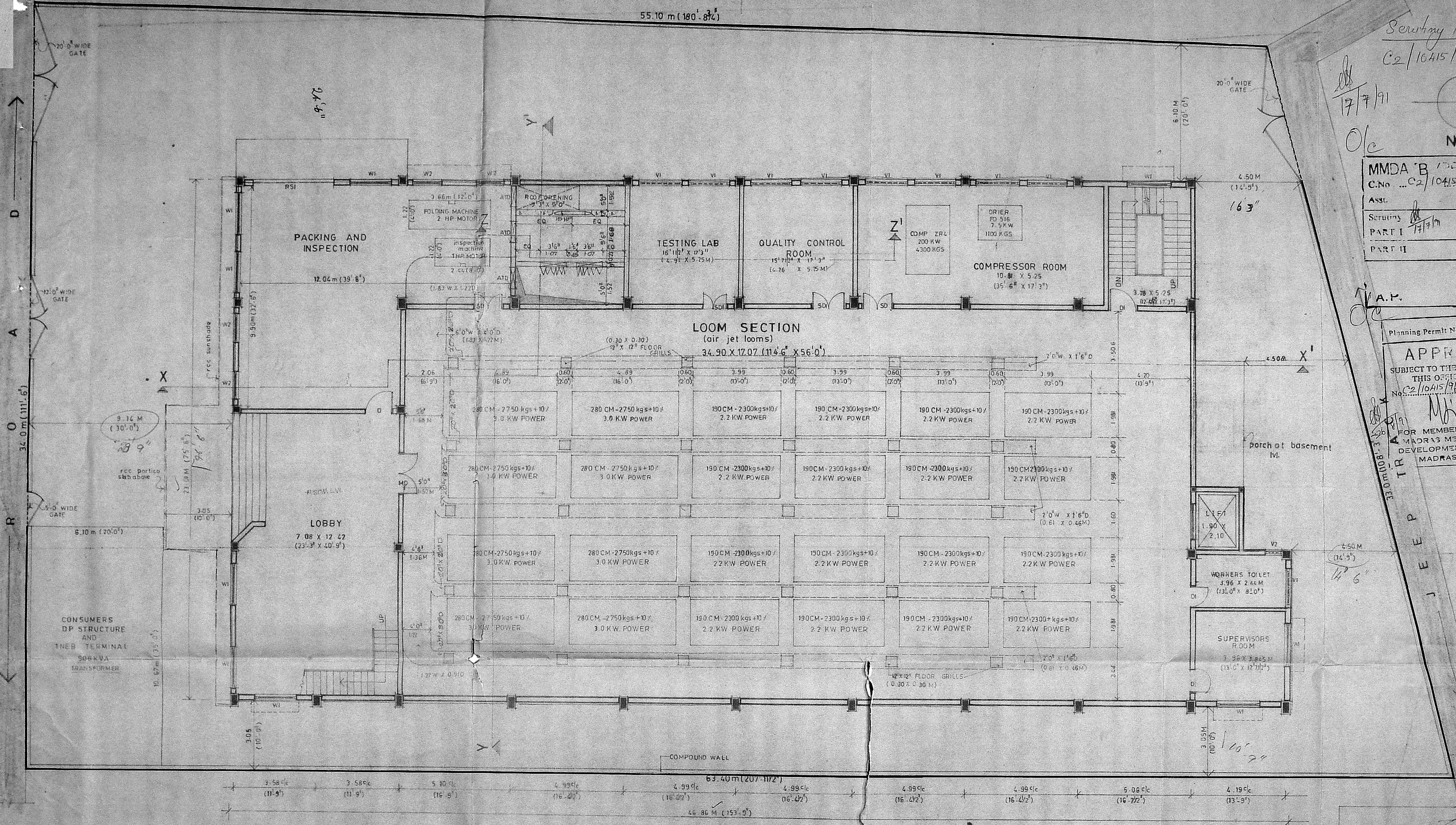

**GROUND FLOOR PLAN**

**PROPOSED 'IDEAL EXPO FABRICS LTD' IN PLOT NO. A 12  
PHASE 1, MADRAS EXPORT PROCESSING ZONE MADRAS**

SCALE 1:100 (OR) 1" = 8'-0"  
DATE 16.02.91

**LEGEND**

MD	MAIN DOOR	1.22 X 2.44 (4'-0" X 8'-0")
SD	STEEL DOOR	1.83 X 2.44 (6'-0" X 8'-0")
SDI	STEEL DOOR	1.22 X 2.44 (4'-0" X 8'-0")
D	DOOR	1.22 X 2.13 (4'-0" X 7'-0")
DI	DOOR	1.07 X 2.13 (3'-6" X 7'-0")
D2	DOOR	0.76 X 2.13 (2'-6" X 7'-0")
W1	WINDOW	1.83 X 1.37 (6'-0" X 4'-6")

For IDEAL EXPO FABRICS LTD.  
Director/Managing Director

**AREA STATEMENT:**

area of loom section:	619.86 m <sup>2</sup>
area of supervisors room + workers toilet + hoist lift	= 33.70 sqm.
area of entrance lobby:	93.31 sqm
area of packing and inspection:	102.67
area of exhaust fan, testing lab and quality control room:	82.91 sqm.
area of compressor room:	60.50 sqm
area of rear staircase:	22.60 m <sup>2</sup>
<b>TOTAL</b>	<b>1015.55 sqm</b>

**P. RAVI, B. ARCH. ATIA. AND. FIRA. 1985**  
MEMBER OF THE COUNCIL OF ARCHITECTURE  
REGISTERED ARCHITECT NO. CA-7235

**P RAVI ARCHITECTS PRIVATE LIMITED**  
REGISTERED ARCHITECT  
INTERIOR DESIGNER  
REGISTERED VALUER

22 SECOND CROSS STREET,  
ELLAIAMMAN COLONY, MADRAS 600

C/E 87

Revised Scrutiny Plan

C2/10415/91

13/7/91

NORTH

MMDA B/PP NO. 1  
 C.No. C2/10415/91  
 ANSL.  
 Scrutiny 13/7/91  
 PART I  
 PART I  
 D.P. 1

Planning Permit No. C/PP/155/CE/91  
**APPROVED**  
 SUBJECT TO THE CONDITIONS OF THIS OFFICE LETTER.  
 No. C2/10415/91 Date 06/8/91  
 M. Srinivasan  
 MEMBER SECRETARY  
 URBAN DEVELOPMENT AUTHORITY  
 MADRAS - 600 009.



BASEMENT FLOOR PLAN..

PROPOSED 'IDEAL EXPO FABRICS LTD' IN PLOT NO. A-12, PHASE 1, MADRAS EXPORT PROCESSING ZONE, MADRAS.

SCALE 1:100 (OR) 1"=8'-0"  
 DATE 18.02.91

LEGEND  
 D1... DOOR .. 1.07 X 2.13 (3' 6" X 7' 0")  
 SD... STEEL DOOR .. 1.22 X 2.44 (4' 0" X 8' 0")  
 RS... ROLLING SHUTTER .. 2.74 X 2.44 (9' 0" X 8' 0")

AREA STATEMENT:  
 area of raw materials godown - 653.24 sq m  
 area of lumber rooms : 62.94  
 area of MV control room: 67.85 m<sup>2</sup>  
 area of generator room: 34.74  
 area of staircase: 23.08  
 lift area 5.49  
 TOTAL AREA : 847.34 sq m

NOT INCLUDED IN F.S.I

For IDEAL EXPO FABRICS LTD.  
 Director / Managing Director

SIGNATURE OF OWNER:

P. RAVI, B. ARCH. AITP, AITO, FIIRA, MFC  
 MEMBER OF THE COUNCIL OF ARCHITECTURE  
 REGISTERED ARCHITECT NO: CA-7235

P RAVI ARCHITECTS PRIVATE LIMITED  
 REGISTERED ARCHITECT  
 INTERIOR DESIGNER  
 REGISTERED VALUER

22 SECOND CROSS STREET  
 ELLAIAMMAN COLONY MADRAS 600 086

Secretary Plan

C2/10415/91

17/7/91



NORTH

MMDA B/PP NO. 1  
 C.No. C2/10415/91  
 PART I  
 PART I  
 A.P.

Planning Permit No. C100/155.D.E. 91

APPROVED  
 SUBJECT TO THE CONDITIONS IN THIS OFFICE ORDER.  
 No. C2/10415/91 Dat. 26.8.91  
 Mithranubam  
 FOR MEMBER SECRETARY  
 MADRAS METROPOLITAN  
 DEVELOPMENT AUTHORITY  
 MADRAS - 600 008.

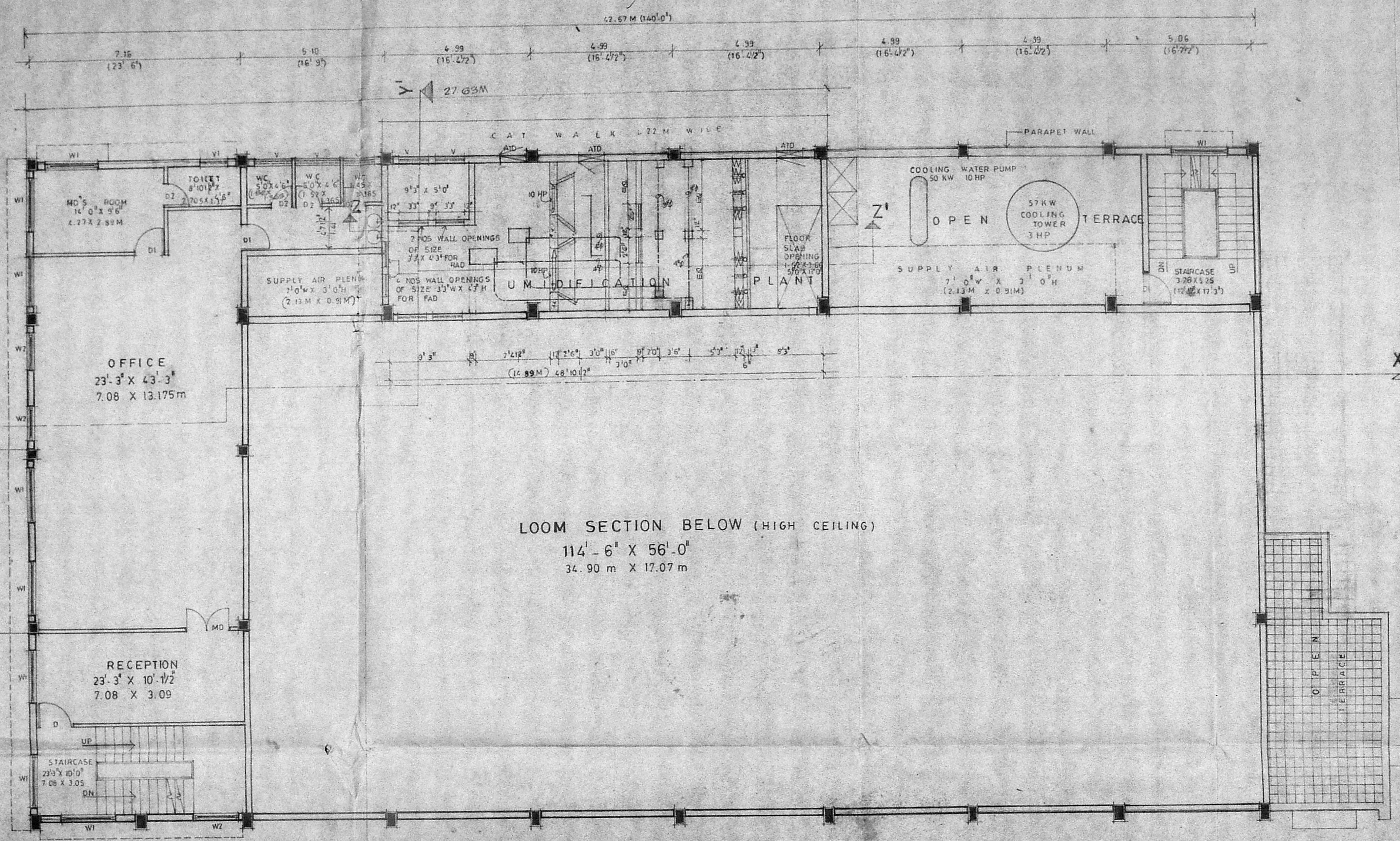

LOOM SECTION BELOW (HIGH CEILING)  
 114'-6" X 56'-0"  
 34.90 m X 17.07 m

FIRST FLOOR PLAN

PROPOSED 'IDEAL EXPO FABRICS LTD' IN PLOT NO. A-12,  
 PHASE 1, MADRAS EXPORT PROCESSING ZONE MADRAS

SCALE 1:100 (OR) 1"=8'-0"  
 DATE 14.02.91

LEGEND

MD.. MAIN DOOR	1.22 X 2.44	(4'-0" X 8'-0")
D .. DOOR	1.07 X 2.44	(3'-6" X 8'-0")
D1 .. DOOR	0.91 X 2.13	(3'-0" X 7'-0")
W1 .. WINDOW	1.83 X 1.37	(6'-0" X 4'-6")
W2 .. WINDOW	1.22 X 1.37	(4'-0" X 4'-6")

AREA STATEMENT

area of staircase, reception, office, MD's room + toilet	= 173.49 m <sup>2</sup>
area of common toilets	= 27.71 m <sup>2</sup>
area of humidification room	= 87.00 m <sup>2</sup>
TOTAL	= 288.20 m <sup>2</sup>

For IDEAL EXPO FABRICS LTD.  
 Director / Managing Director.

SIGN OF OWNER

P. RAVI, B. ARCH. ATT. ATO. FIRA.  
 MEMBER OF THE COUNCIL OF ARCHITECTS  
 REGISTERED ARCHITECT NO: GA-7235

P RAVI  
 BARCH. AIAA. AITO. FIRA. AIV  
 P RAVI ARCHITECTS PRIVATE LIMITED  
 REGISTERED ARCHITECT  
 INTERIOR DESIGNER  
 REGISTERED VALUER

22 SECOND CROSS STREET  
 ELLAIAMMAN COLONY MADRAS 600 0

PHONE 45 37 59

Servatory Plan  
C-2/10A15/91

17/7/91

MMDA B 100 NO. 1  
C.No. 82/10A15/91  
ASST.  
SERVATORY PART I  
PART I

A.P. U.L.

Planning Permit No. C/10A15/EE/91  
**APPROVED**  
SUBJECT TO THE CONDITION IN THIS OFFICE LETTER.  
No. C-2/10A15/91 Date 26/8-91  
FOR MEMBER SECRETARY  
MADRAS METROPOLITAN  
DEVELOPMENT AUTHORITY  
119743-600 008.

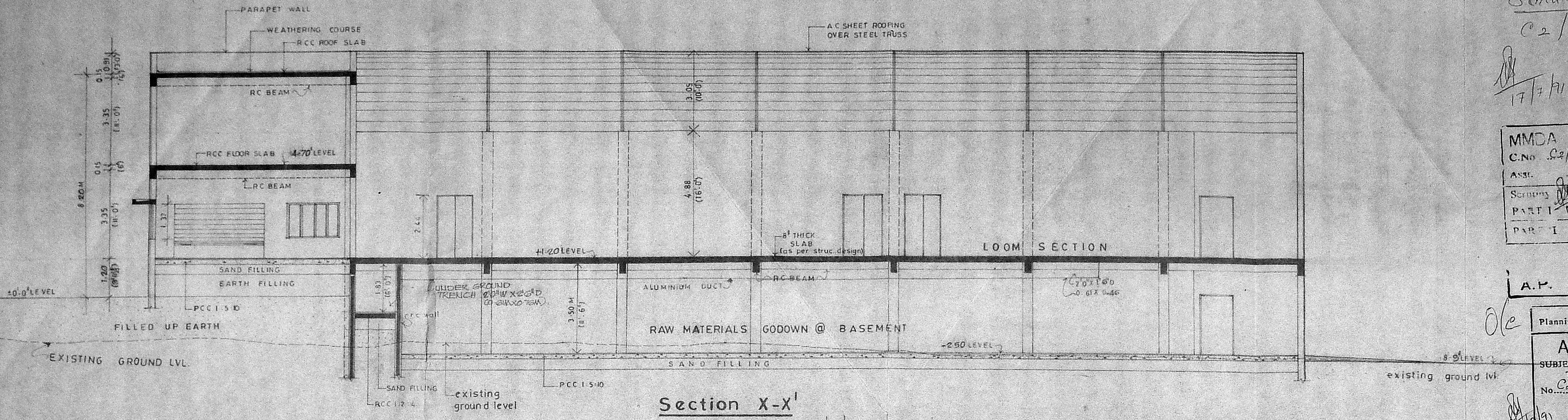

Section X-X'

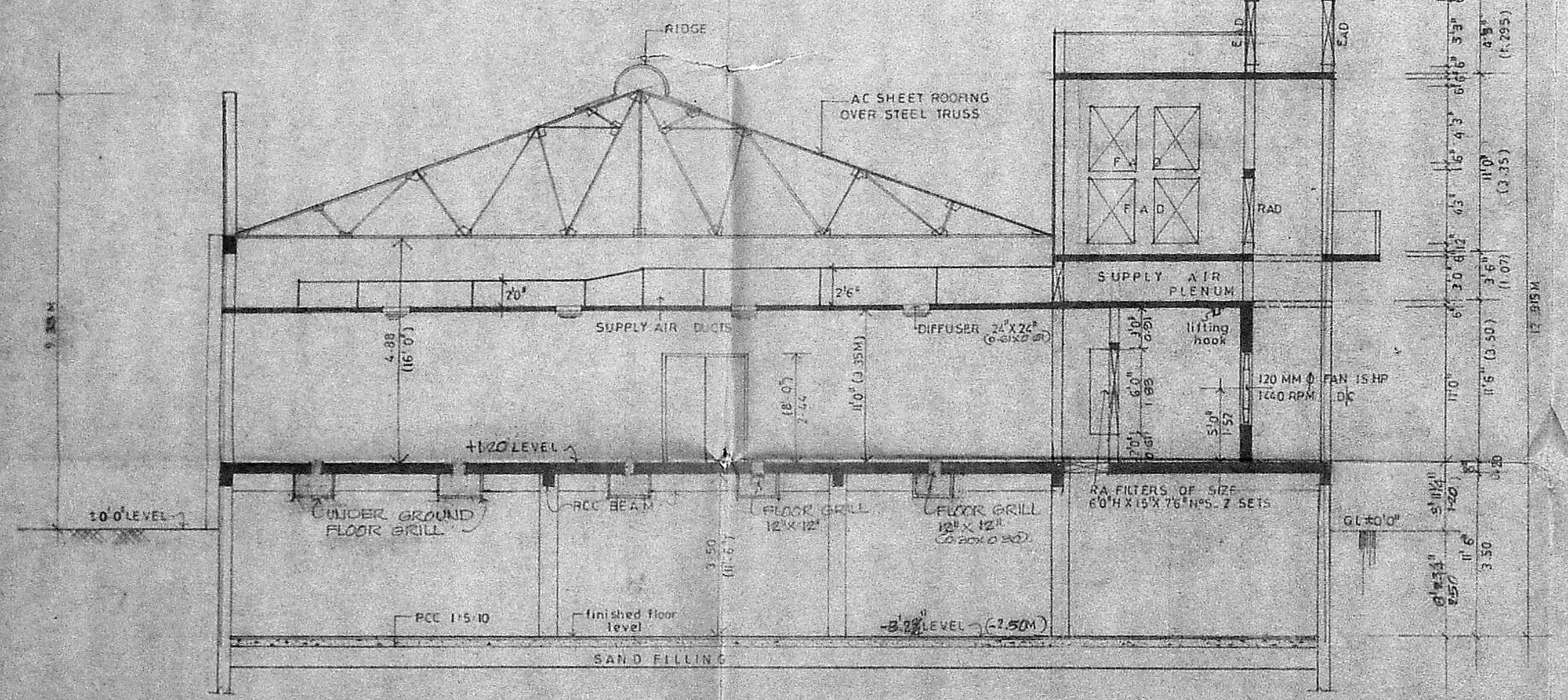

Section Y-Y'

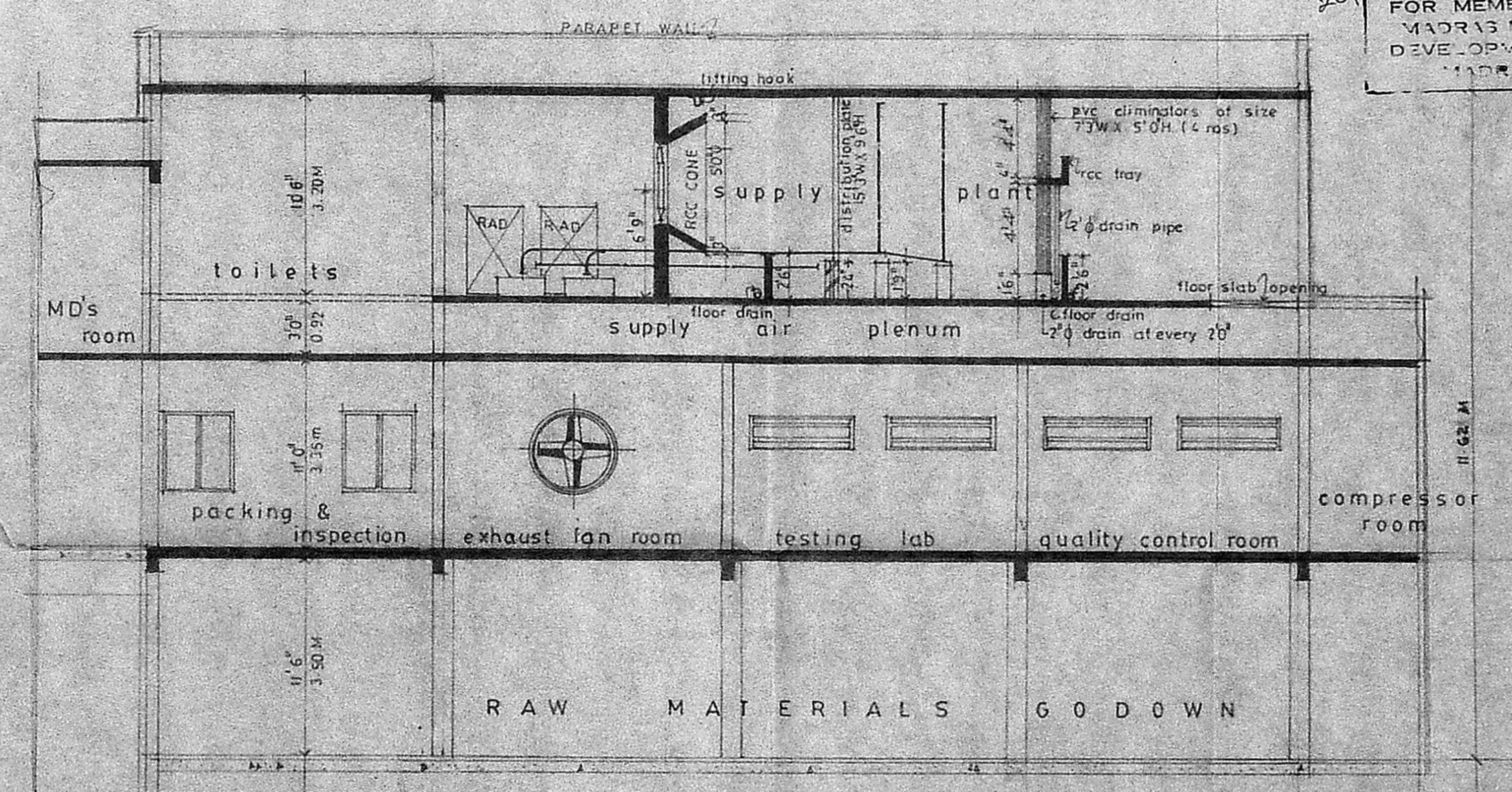

Section Z-Z'

PROPOSED 'IDEAL EXPO FABRICS LTD' IN PLOT NO. A-12  
PHASE 1, MADRAS EXPORT PROCESSING ZONE MADRAS.

SCALE 1/4" = 1'-0" (1:48)  
DATE 20.02.90

- NOTE:
- ATD - air tight doors - 3'0" x 7'0" x 1.83m
  - EAD - exhaust air dampers - 3'0" w x 16.0" h x 0.91m
  - RAD - return air dampers - 16.0" w x 16.0" h x 0.91m
  - FAD - fresh air dampers - 16.0" w x 16.0" h x 0.91m

For IDEAL EXPO FABRICS LTD.  
Director / Managing Director

SIGNATURE OF OWNER:

P. RAVI, B. ARCH. ATT. AND. FIIRA. M.  
MEMBER OF THE COUNCIL OF ARCHITECTURE  
REGISTERED ARCHITECT NO. 08-7235

P. RAVI  
B. ARCH. ATT. AND. FIIRA. M.  
P. RAVI ARCHITECTS PRIVATE LIMITED  
REGISTERED ARCHITECT  
INTERIOR DESIGNER  
REGISTERED VALUER

22 SECOND CROSS STREET  
ELLAIAMMAN COLONY MADRAS 600 086